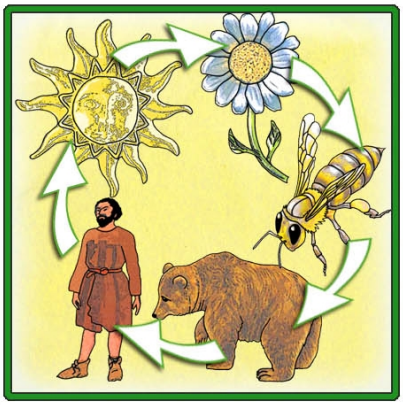
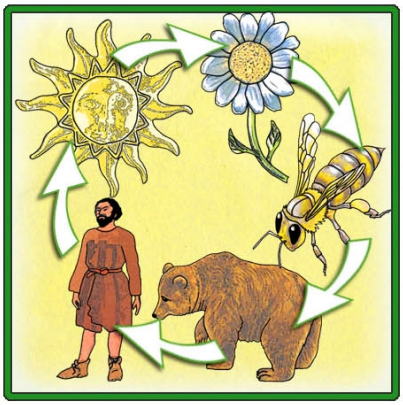
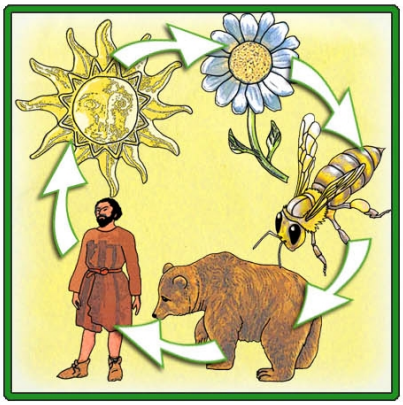
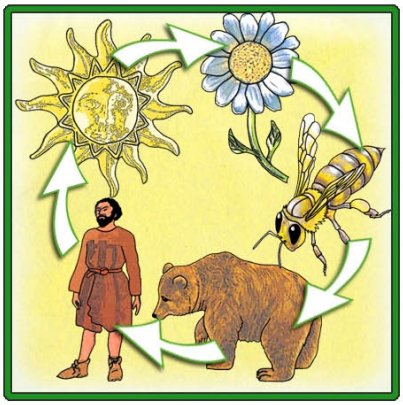

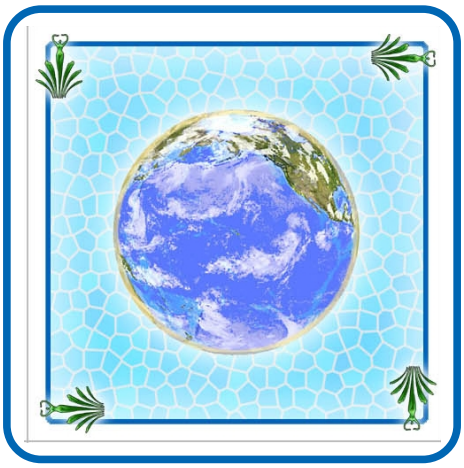
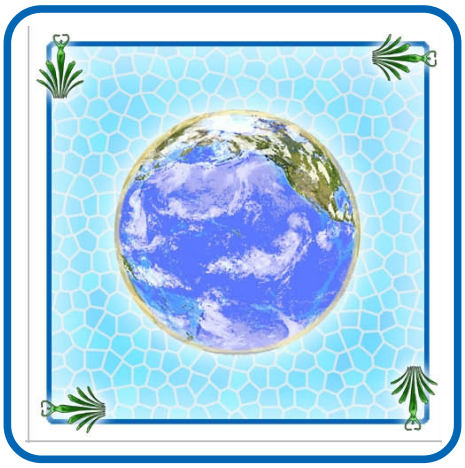
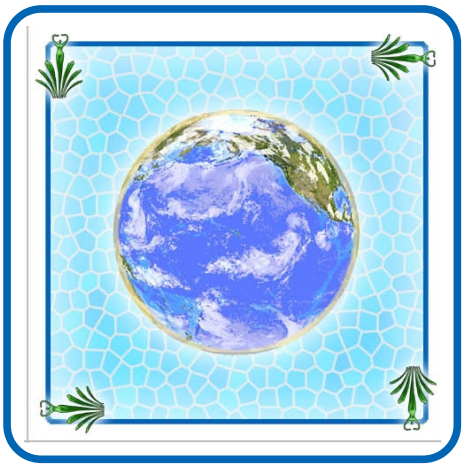
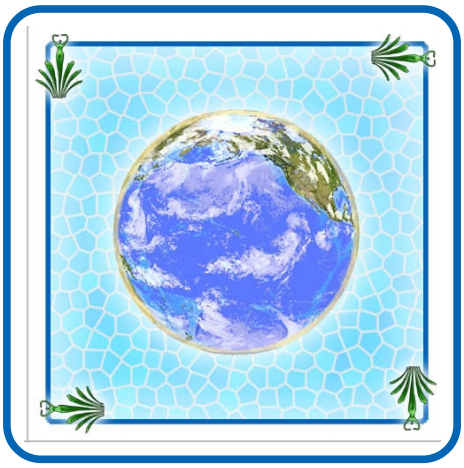

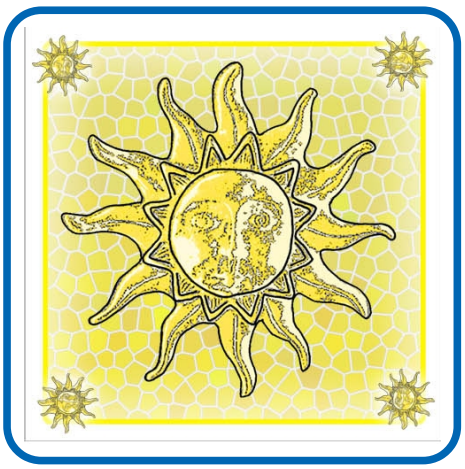
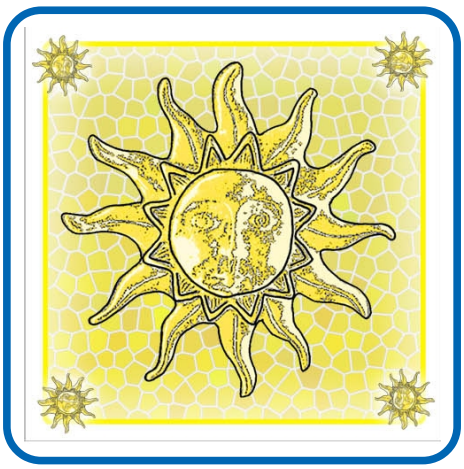
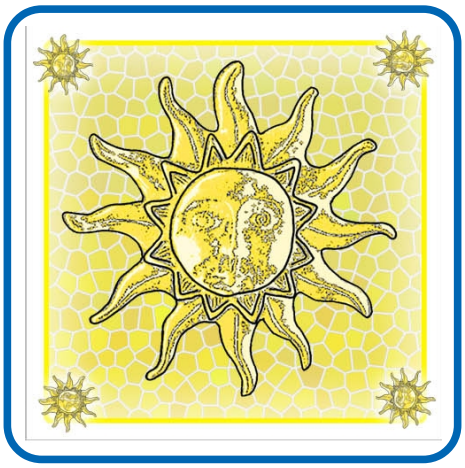
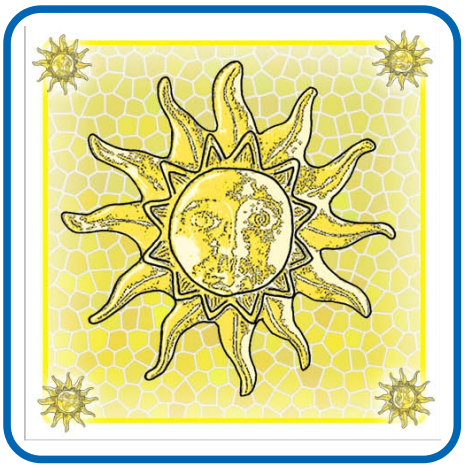
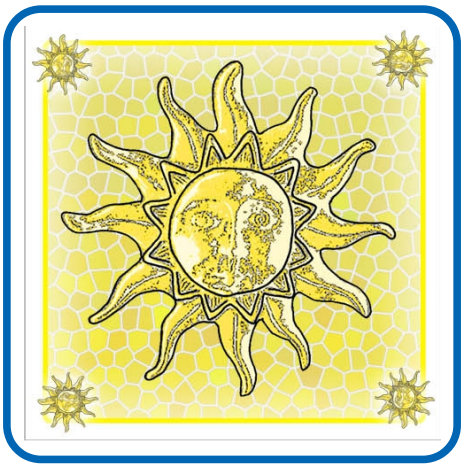
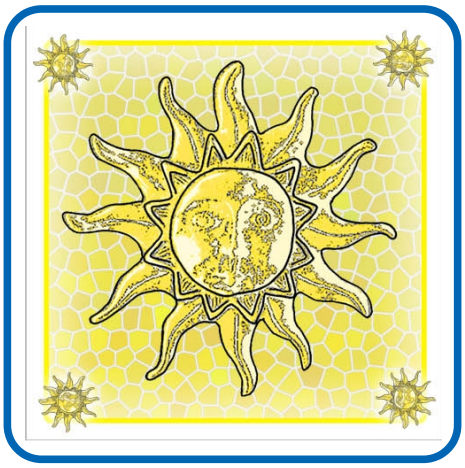
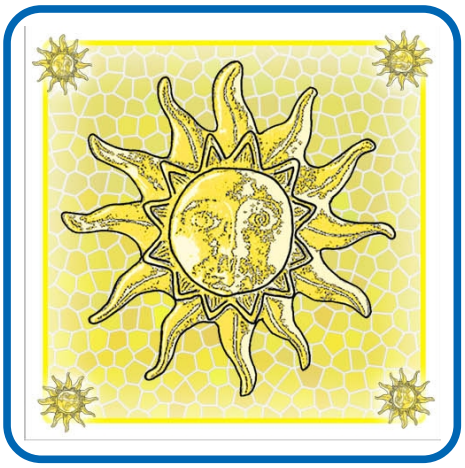
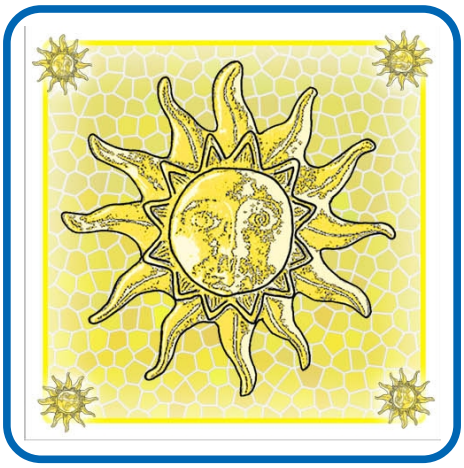

GAIA

GAIA

GAIA

GAIA

GAIA

GAIA

GAIA

GAIA

GAIA

GAIA

GAIA

GAIA